

Commercial Approach Detail

*Subject to change based on site constraints

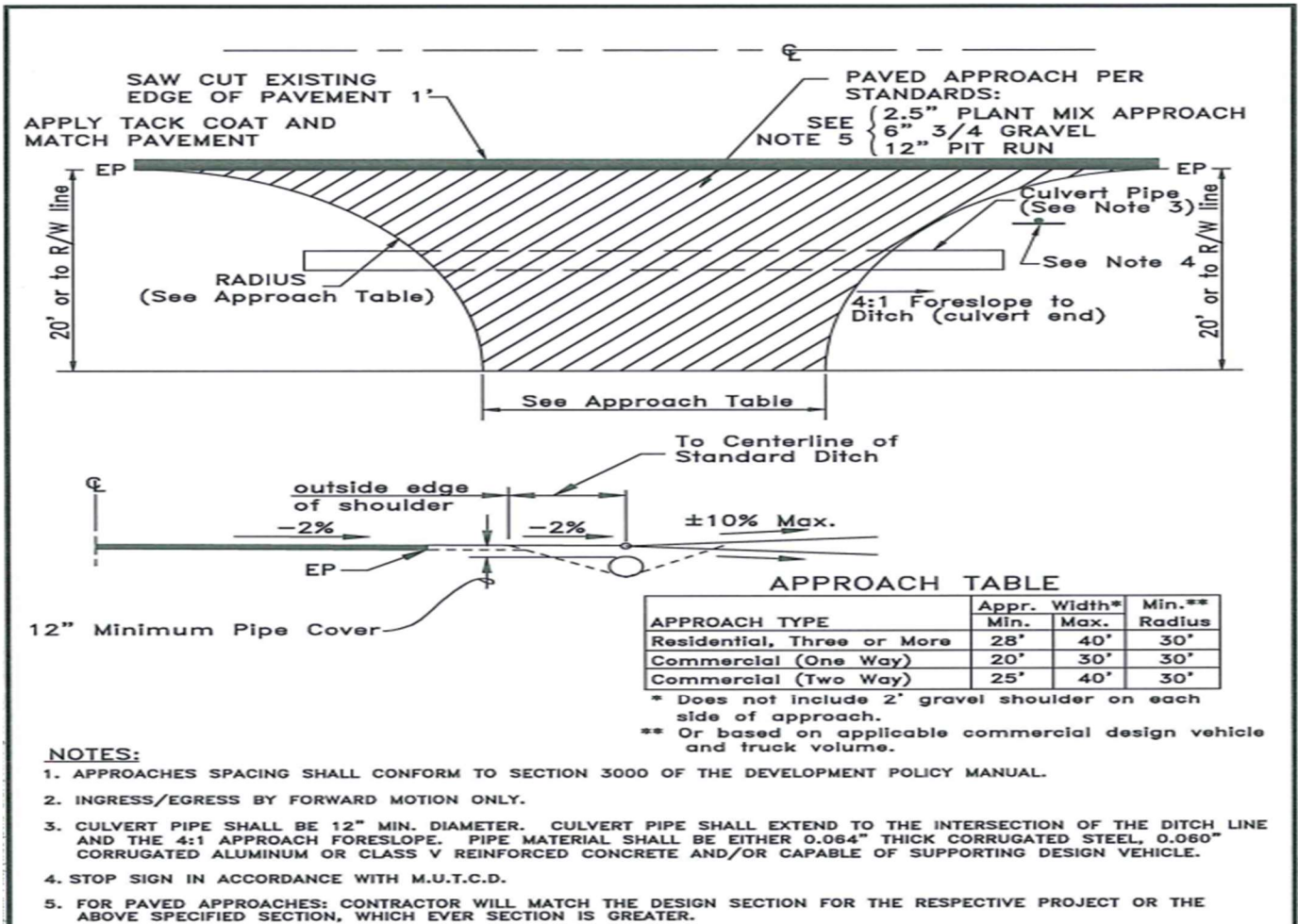

Traffic Control Plan

Provide the following when needed when working in the right-of-way

- Flaggers and/or
- Traffic Cones

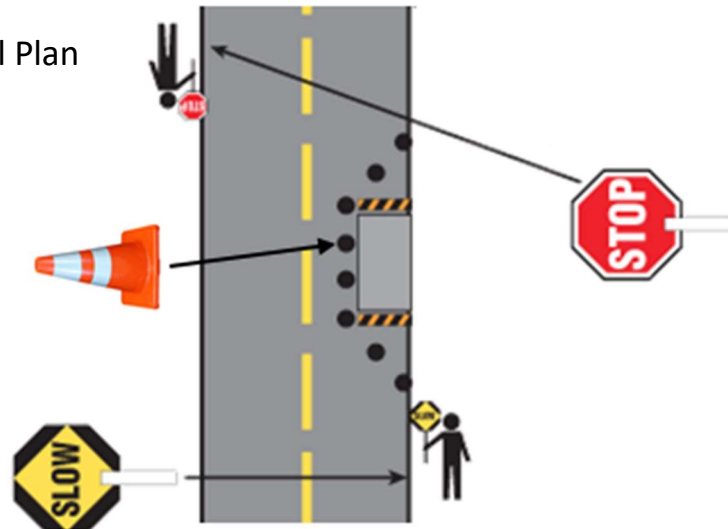

By signing below, I hereby acknowledge that I have read, understand, and will abide by the requirements for installing an approach and provide adequate safety standards for working in the right-of-way.

Signature of Owner or Owner's Authorized Agent

Date